

PRAKASH JADHAV AND ASSOCIATES

E mail : pjandassociates@yahoo.com
 website : www.prakashjadhavandasso.com

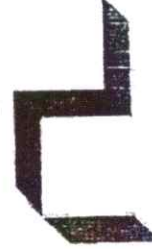

ARCHITECTS
 PLANNERS
 INTERIOR DESIGNERS

**HON. SHRI. ANNASAHEB DANGE AYURVED MEDICAL COLLEGE, ASHTA,
 TAL- WALWA, DIST - SANGLI.
 AREA STATEMENT. (in Sq. Mtr.) (College Building)**

Sr. No.	Particulars	Area
1	Administrative Wing	481.01
2	Total Area of Lecture Halls	816.75
3	Auditorium/Seminar Hall/Exa Hall	306
4	Central Library	278
5	Teaching Pharmacy & Quality Testing Laboratory	207
6	Comman Room	100
7	Cateen	100
8	Area of All Teaching Departments	2353.94
	Total Area	4642.7

AR. PRAKASH JADHAV

B. Arch., A.I.I.A.
 Arch. Reg. No. GA/93/16472

PUNE

B-3, 'Palavi',
 Behind Bank Of Maharashtra,
 Near Kamala Nandji Park,
 Prabhat Road, Erandavane,
 Pune-411 004
 Ph. No. 020 - 25679040

SANGLI

F-2, Royal Palm Park App
 Gandhi Colony,
 Vishrambag, Sangli.
 Ph. No. 0233 - 2305066.

PRINCIPAL

Shri. Annasaheb Dange Ayurved Medical College, Ashta, Tal. Walwa, Dist. Sangli

PRINCIPAL

Shri. Annasaheb Dange Ayurved Medical College, Ashta, Tal. Walwa, Dist. Sangli

PRAKASH JADHAV AND ASSOCIATES

E mail : pjandassociates@yahoo.com
website: www.prakashjadhavandasso.com



ARCHITECTS
PLANNERS
INTERIOR DESIGNERS

HON. SHRI. ANNASAHEB DANGE AYURVED MEDICAL COLLEGE, ASHTA,
TAL- WALWA, DIST - SANGLI.

AREA STATEMENT. (in Sq. Mtr.) (College Building)

Sr. No.	Hospital Building	Area
1	Hospital Admin Block	353.94
2	Hospital OPD Block	504.15
3	Hospital IPD Block	1668.86
4	Operation Theatre Block	259
5	Panchakarma	354
6	Hospital Physiotherapy	156
7	Hospital Central Laboratory	155
8	Hospital Radiology	106
9	Hospital Kitchen And Canteen	160
10	Hospital Store	60
	Total	3776.95

AR. PRAKASH JADHAV

B. Arch., A.I.I.T.

Arch. Reg. No. GA/93/16472

PUNE

B-3, 'Palavi',
Behind Bank Of Maharashtra
Near Kambha Nishi Park,
Prabhat Road, Erandavane
Pune. 411 004.
Ph. No. 020 - 25650040

SANGLI

F-2, Royal Palm Park App
Gandhi Colony,
Vishrambag, Sangli.
Ph. No. 0233 - 2305066.

PRINCIPAL

Shri. Annasaheb Dange Ayurved Medical
College, Ashta, Tal. Walwa, Dist. Sangli

PRINCIPAL

Shri. Annasaheb Dange Ayurved Medical
College, Ashta, Tal. Walwa, Dist. Sangli

PRAKAASH JADHAV AND ASSOCIATES

E mail : pjandassociates@yahoo.com
website : www.prakashjadhavandasso.com



ARCHITECTS
PLANNERS
INTERIOR DESIGNERS

DHANWANTARI HOSPITAL, ASHTA

HOSPITAL AREA

Sr. No.	Particular	Area
1	Hospital Admin Block Details	412
2	Hospital OPD Block Details	505
3	Hospital IPD Block Details	1968
4	Operation Theatre Block Details	252
5	Panchkarma Department Details	357
6	Hospital Physiotherapy Unit Details	105
7	Hospital Central Laboratory Block Details	168
8	Hospital Radiology/Sonography Block Details	107
9	Hospital Kitchen & Canteen Block Details	161
10	Hospital/Store/Motruary Block Details	118
	Total	4153

AR. PRAKASH JADHAV

B. Arch., A.I.A.

Arch. Reg. No. CA/93/16472

PRINCIPAL

Shri. Annasaheb Dange Ayurved Medical
College, Ashta, Tal. Walwa, Dist. Sangli

PRINCIPAL

Shri. Annasaheb Dange Ayurved Medical
College, Ashta, Tal. Walwa, Dist. Sangli

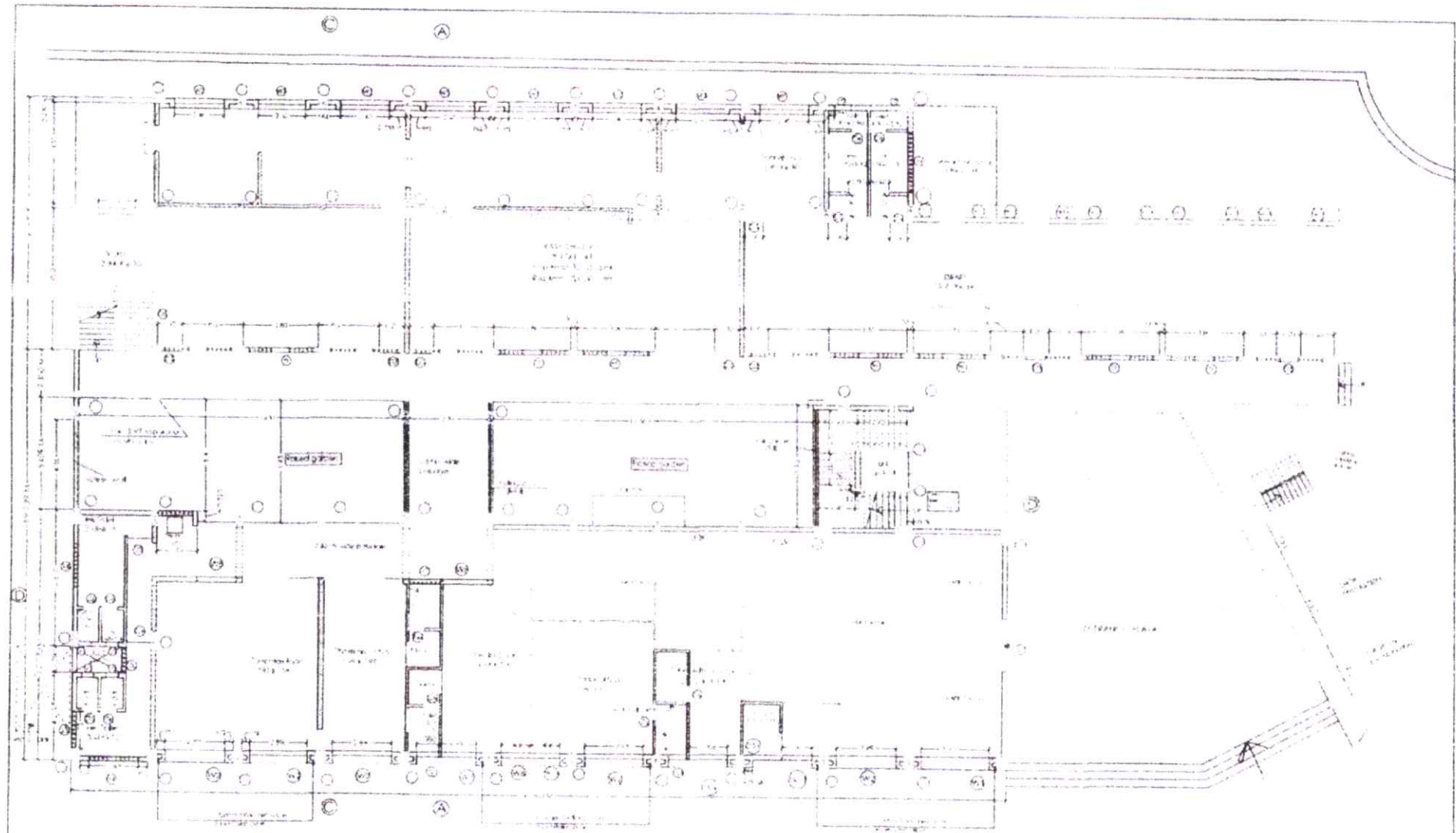

GROUND FLOOR PLAN

COPY RIGHT - If it is being reproduced in any form, please contact Prakaash Jadhav & Associates. All rights reserved. No part of this drawing may be reproduced without consent.

TITLE :-	GROUND FLOOR PLAN	DESIGNED BY :-	PRINICIPAL
PROJECT :-	PROPOSED MEDICAL COLLEGE BUILDING AT-ASHTA	REVIEWED BY :-	PRINICIPAL

ARCHITECTS
PRAKAASH JADHAV & ASSOCIATES
 ARCHITECTS PLANNERS & INT. DESIGNERS
 E-MAIL :- prakashjadhav@yahoo.com

SANGLI OFFICE
 PUNE OFFICE

PRINICIPAL

Shri. Annasaheb Dange Ayurved Medical College, Ashta, Tal. Walwa, Dist. Sangli

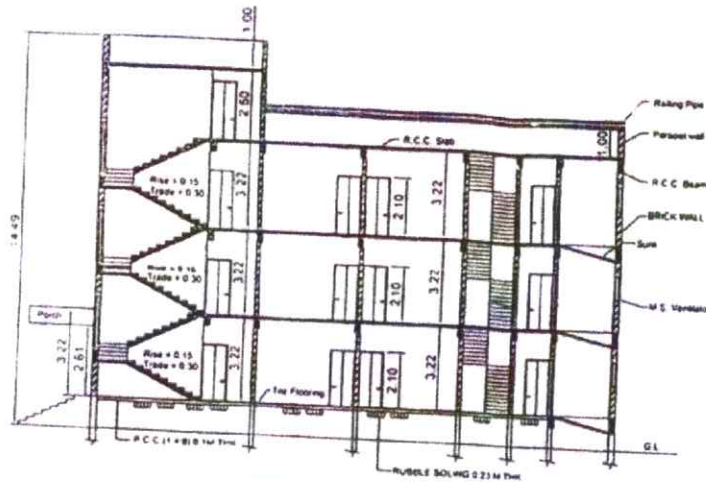

SECTION 'A-A'

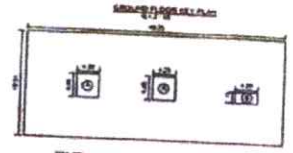
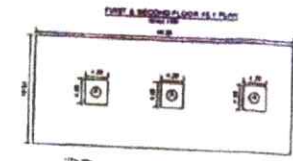

DOORS & WINDOWS SCHEDULE				
1	M D	2.40 x 2.10	I T W DOOR	
2	D	0.90 x 2.10	I T W DOOR	
3	D1	0.75 x 2.10	W P FLUSH DOOR	
4	D2	1.80 x 2.10	I T W DOOR	
5	D3	1.50 x 2.10	I T W DOOR	
6	W	1.50 x 1.80	ALLUMINIUM WINDOW	
7	W1	1.80 x 1.80	ALLUMINIUM WINDOW	
8	W2	2.22 x 1.80	ALLUMINIUM WINDOW	
9	W3	4.29 x 1.80	ALLUMINIUM WINDOW	
10	V	0.45 x 0.90	VENTILATOR	
11	R S 1	3.99 x 2.80	ROLLING SHUTTER	
12	R S 2	2.61 x 2.80	ROLLING SHUTTER	
13	R S 3	5.29 x 2.80	ROLLING SHUTTER	

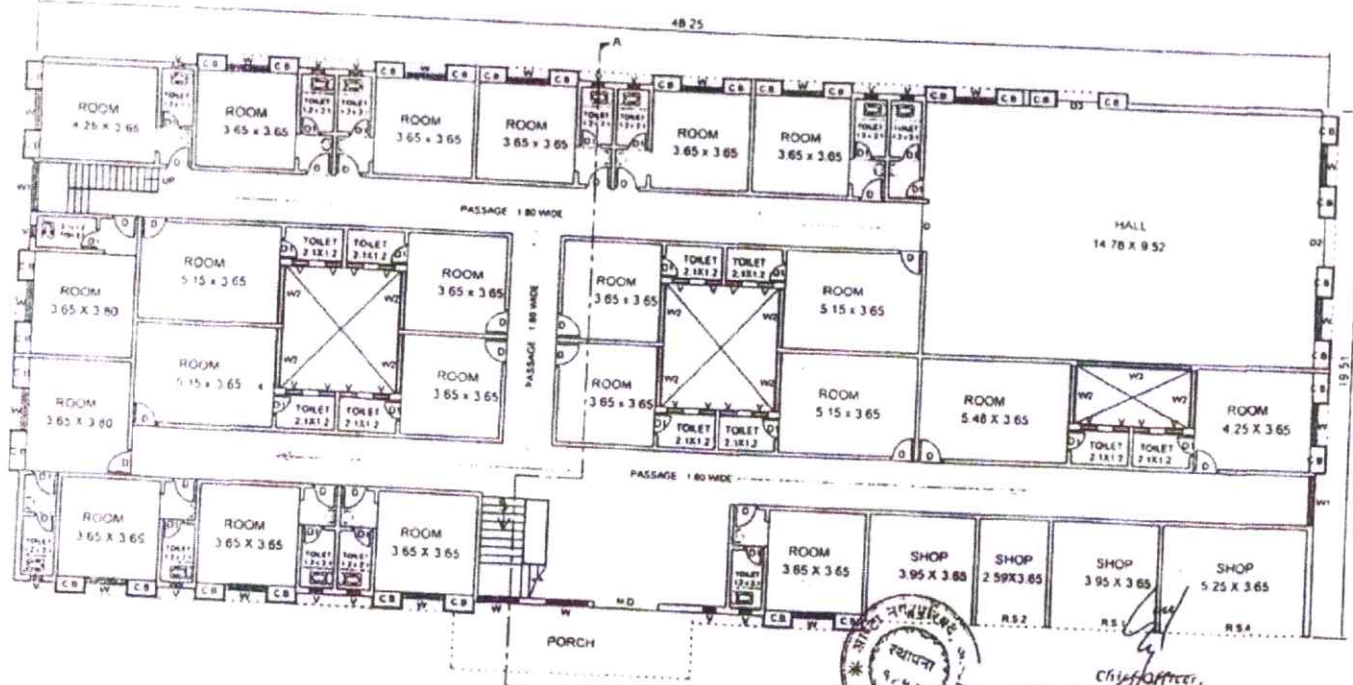

GROUND FLOOR PLAN

PROPOSED BUILT UP AREA
 * GROUND FLOOR AREA = 892.67 SQM
 * FIRST FLOOR AREA = 882.16 SQM
 * SECOND FLOOR AREA = 882.16 SQM
 TOTAL BUILT UP AREA = 2656.99 SQM

PROPOSED HOSTEL BUILDING ON
 C S NO 1568/1+2 AT ASHTA, DIST-SANGLI
 FOR SANT DNYANESHWAR SHIKHAN SANSI
 ISLAMPUR BOYS HOSTEL

Ashta Municipal Council, Ashta
 Chief Officer
 Approved under Conditions
 mentioned in Office Letter
 No. P.W.D./W.S.I./3442/2012-13



PRINCIPAL
 SHRI ANNASAHAB DANGE AYURVED MEDICAL COLLEGE
 ASHTA, TAL. WALWA, DIST. SANGLI
 C/No. 9422041217

PRINCIPAL
 Shri. Annasahab Dange Ayurved Medical
 College, Ashta, Tal. Walwa, Dist. Sangli

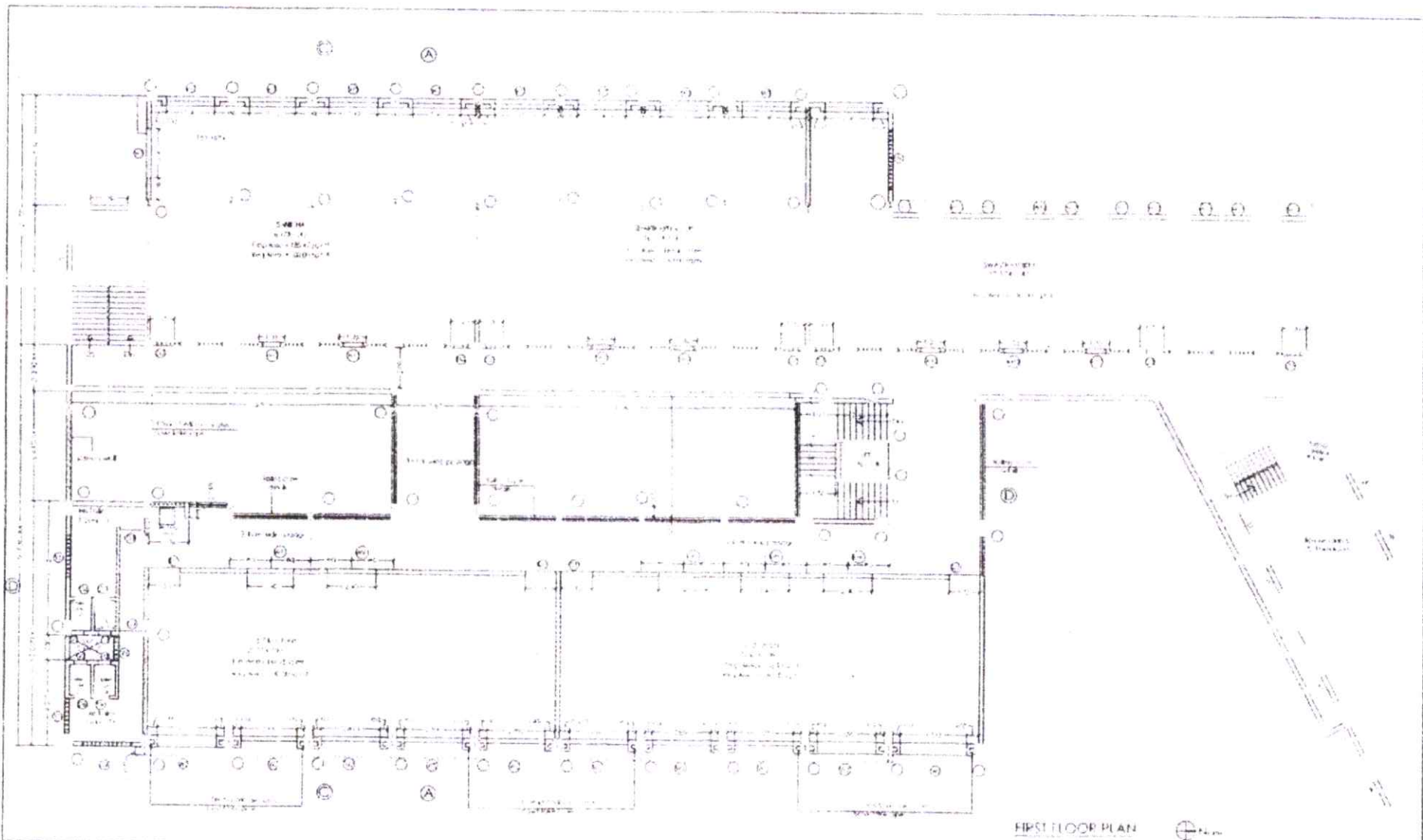

FIRST FLOOR PLAN

CLIENT	Shri. Annasaheb Dange Ayurved Medical College, Ashta, Tal. Walwa, Dist. Sangli
PROJECT	PROPOSED MEDICAL COLLEGE BUILDING AT ASHTA
TITLE	FIRST FLOOR PLAN
DATE	10/10/2011
SCALE	1:100
PROJECT NO.	11/11/11
DESIGNER	Prakash Jadhav
CHECKED BY	Prakash Jadhav
DATE	10/10/2011

PR. 11/11/11
PRAKAASH JADHAV & ASSOCIATES
 ARCHITECTS, PLANNERS & INT. DESIGNERS
 Contact: - pdnassociates@yahoo.com
 SANGLI OFFICE
 Plot No. 11, 12, 13, 14, 15, 16, 17, 18, 19, 20, 21, 22, 23, 24, 25, 26, 27, 28, 29, 30, 31, 32, 33, 34, 35, 36, 37, 38, 39, 40, 41, 42, 43, 44, 45, 46, 47, 48, 49, 50, 51, 52, 53, 54, 55, 56, 57, 58, 59, 60, 61, 62, 63, 64, 65, 66, 67, 68, 69, 70, 71, 72, 73, 74, 75, 76, 77, 78, 79, 80, 81, 82, 83, 84, 85, 86, 87, 88, 89, 90, 91, 92, 93, 94, 95, 96, 97, 98, 99, 100, 101, 102, 103, 104, 105, 106, 107, 108, 109, 110, 111, 112, 113, 114, 115, 116, 117, 118, 119, 120, 121, 122, 123, 124, 125, 126, 127, 128, 129, 130, 131, 132, 133, 134, 135, 136, 137, 138, 139, 140, 141, 142, 143, 144, 145, 146, 147, 148, 149, 150, 151, 152, 153, 154, 155, 156, 157, 158, 159, 160, 161, 162, 163, 164, 165, 166, 167, 168, 169, 170, 171, 172, 173, 174, 175, 176, 177, 178, 179, 180, 181, 182, 183, 184, 185, 186, 187, 188, 189, 190, 191, 192, 193, 194, 195, 196, 197, 198, 199, 200, 201, 202, 203, 204, 205, 206, 207, 208, 209, 210, 211, 212, 213, 214, 215, 216, 217, 218, 219, 220, 221, 222, 223, 224, 225, 226, 227, 228, 229, 230, 231, 232, 233, 234, 235, 236, 237, 238, 239, 240, 241, 242, 243, 244, 245, 246, 247, 248, 249, 250, 251, 252, 253, 254, 255, 256, 257, 258, 259, 260, 261, 262, 263, 264, 265, 266, 267, 268, 269, 270, 271, 272, 273, 274, 275, 276, 277, 278, 279, 280, 281, 282, 283, 284, 285, 286, 287, 288, 289, 290, 291, 292, 293, 294, 295, 296, 297, 298, 299, 300, 301, 302, 303, 304, 305, 306, 307, 308, 309, 310, 311, 312, 313, 314, 315, 316, 317, 318, 319, 320, 321, 322, 323, 324, 325, 326, 327, 328, 329, 330, 331, 332, 333, 334, 335, 336, 337, 338, 339, 340, 341, 342, 343, 344, 345, 346, 347, 348, 349, 350, 351, 352, 353, 354, 355, 356, 357, 358, 359, 360, 361, 362, 363, 364, 365, 366, 367, 368, 369, 370, 371, 372, 373, 374, 375, 376, 377, 378, 379, 380, 381, 382, 383, 384, 385, 386, 387, 388, 389, 390, 391, 392, 393, 394, 395, 396, 397, 398, 399, 400, 401, 402, 403, 404, 405, 406, 407, 408, 409, 410, 411, 412, 413, 414, 415, 416, 417, 418, 419, 420, 421, 422, 423, 424, 425, 426, 427, 428, 429, 430, 431, 432, 433, 434, 435, 436, 437, 438, 439, 440, 441, 442, 443, 444, 445, 446, 447, 448, 449, 450, 451, 452, 453, 454, 455, 456, 457, 458, 459, 460, 461, 462, 463, 464, 465, 466, 467, 468, 469, 470, 471, 472, 473, 474, 475, 476, 477, 478, 479, 480, 481, 482, 483, 484, 485, 486, 487, 488, 489, 490, 491, 492, 493, 494, 495, 496, 497, 498, 499, 500, 501, 502, 503, 504, 505, 506, 507, 508, 509, 510, 511, 512, 513, 514, 515, 516, 517, 518, 519, 520, 521, 522, 523, 524, 525, 526, 527, 528, 529, 530, 531, 532, 533, 534, 535, 536, 537, 538, 539, 540, 541, 542, 543, 544, 545, 546, 547, 548, 549, 550, 551, 552, 553, 554, 555, 556, 557, 558, 559, 560, 561, 562, 563, 564, 565, 566, 567, 568, 569, 570, 571, 572, 573, 574, 575, 576, 577, 578, 579, 580, 581, 582, 583, 584, 585, 586, 587, 588, 589, 590, 591, 592, 593, 594, 595, 596, 597, 598, 599, 600, 601, 602, 603, 604, 605, 606, 607, 608, 609, 610, 611, 612, 613, 614, 615, 616, 617, 618, 619, 620, 621, 622, 623, 624, 625, 626, 627, 628, 629, 630, 631, 632, 633, 634, 635, 636, 637, 638, 639, 640, 641, 642, 643, 644, 645, 646, 647, 648, 649, 650, 651, 652, 653, 654, 655, 656, 657, 658, 659, 660, 661, 662, 663, 664, 665, 666, 667, 668, 669, 670, 671, 672, 673, 674, 675, 676, 677, 678, 679, 680, 681, 682, 683, 684, 685, 686, 687, 688, 689, 690, 691, 692, 693, 694, 695, 696, 697, 698, 699, 700, 701, 702, 703, 704, 705, 706, 707, 708, 709, 710, 711, 712, 713, 714, 715, 716, 717, 718, 719, 720, 721, 722, 723, 724, 725, 726, 727, 728, 729, 730, 731, 732, 733, 734, 735, 736, 737, 738, 739, 740, 741, 742, 743, 744, 745, 746, 747, 748, 749, 750, 751, 752, 753, 754, 755, 756, 757, 758, 759, 760, 761, 762, 763, 764, 765, 766, 767, 768, 769, 770, 771, 772, 773, 774, 775, 776, 777, 778, 779, 780, 781, 782, 783, 784, 785, 786, 787, 788, 789, 790, 791, 792, 793, 794, 795, 796, 797, 798, 799, 800, 801, 802, 803, 804, 805, 806, 807, 808, 809, 810, 811, 812, 813, 814, 815, 816, 817, 818, 819, 820, 821, 822, 823, 824, 825, 826, 827, 828, 829, 830, 831, 832, 833, 834, 835, 836, 837, 838, 839, 840, 841, 842, 843, 844, 845, 846, 847, 848, 849, 850, 851, 852, 853, 854, 855, 856, 857, 858, 859, 860, 861, 862, 863, 864, 865, 866, 867, 868, 869, 870, 871, 872, 873, 874, 875, 876, 877, 878, 879, 880, 881, 882, 883, 884, 885, 886, 887, 888, 889, 890, 891, 892, 893, 894, 895, 896, 897, 898, 899, 900, 901, 902, 903, 904, 905, 906, 907, 908, 909, 910, 911, 912, 913, 914, 915, 916, 917, 918, 919, 920, 921, 922, 923, 924, 925, 926, 927, 928, 929, 930, 931, 932, 933, 934, 935, 936, 937, 938, 939, 940, 941, 942, 943, 944, 945, 946, 947, 948, 949, 950, 951, 952, 953, 954, 955, 956, 957, 958, 959, 960, 961, 962, 963, 964, 965, 966, 967, 968, 969, 970, 971, 972, 973, 974, 975, 976, 977, 978, 979, 980, 981, 982, 983, 984, 985, 986, 987, 988, 989, 990, 991, 992, 993, 994, 995, 996, 997, 998, 999, 1000.

PRINCIPAL
 Shri. Annasaheb Dange Ayurved Medical
 College, Ashta, Tal. Walwa, Dist. Sangli

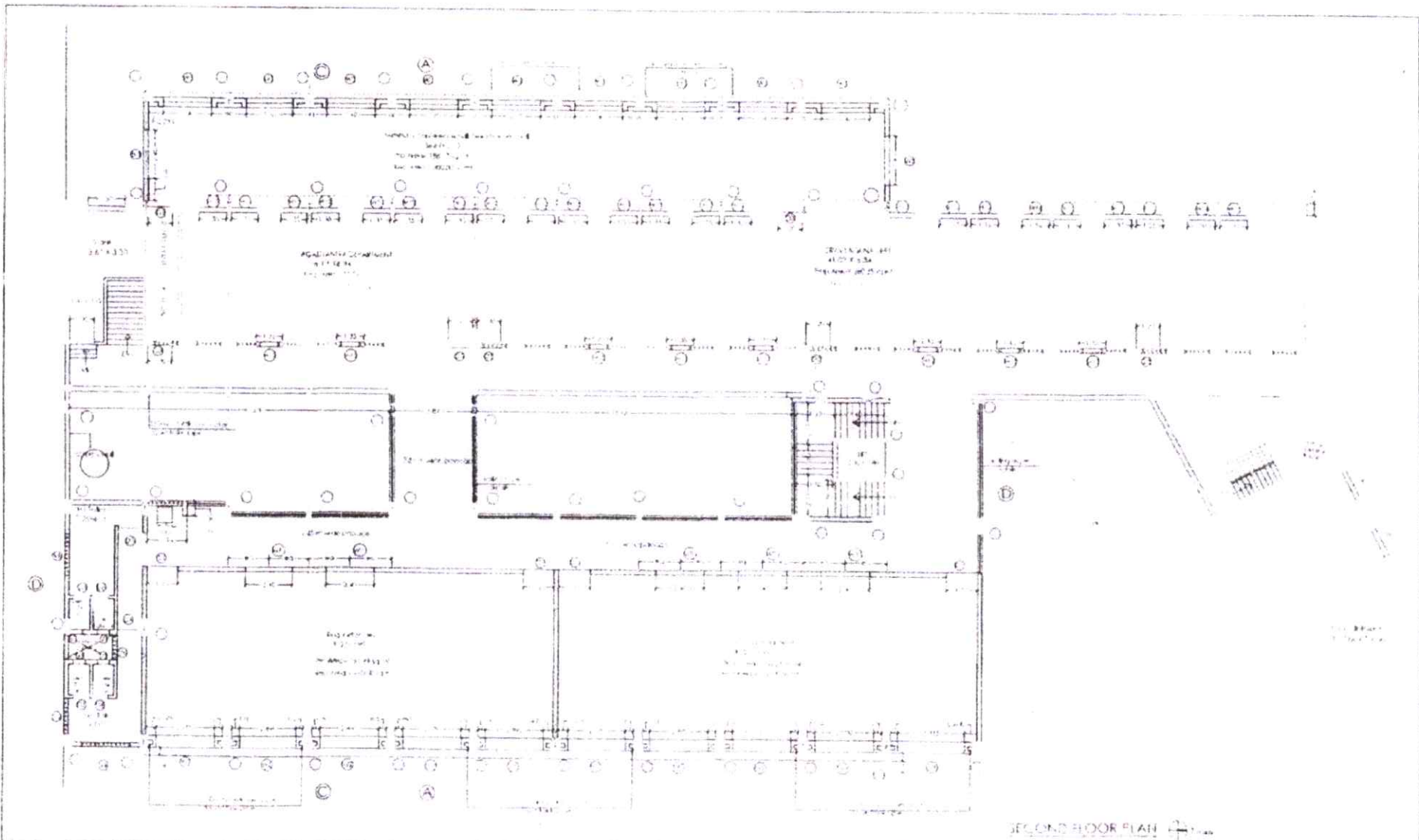

SECOND FLOOR PLAN

COPY NO.	1	DATE	10/01/2024
TITLE	SECOND FLOOR PLAN		
PROJECT	PROPOSED MEDICAL COLLEGE BUILDING AT ASHTA		
CLIENT	SHRI. ANNASAHEB DANGE AYURVED MEDICAL COLLEGE		
DESIGNER	PRAKASH JADHAV & ASSOCIATES		

PRAKASH JADHAV & ASSOCIATES
 ARCHITECTS, PLANNERS & INT. DESIGNERS
 SANGLI OFFICE
 PRINCIPAL
 Shri. Annasaheb Dange Ayurved Medical College, Ashita, Tal. Walwa, Dist. Sangli

PRINCIPAL
 Shri. Annasaheb Dange Ayurved Medical College, Ashita, Tal. Walwa, Dist. Sangli

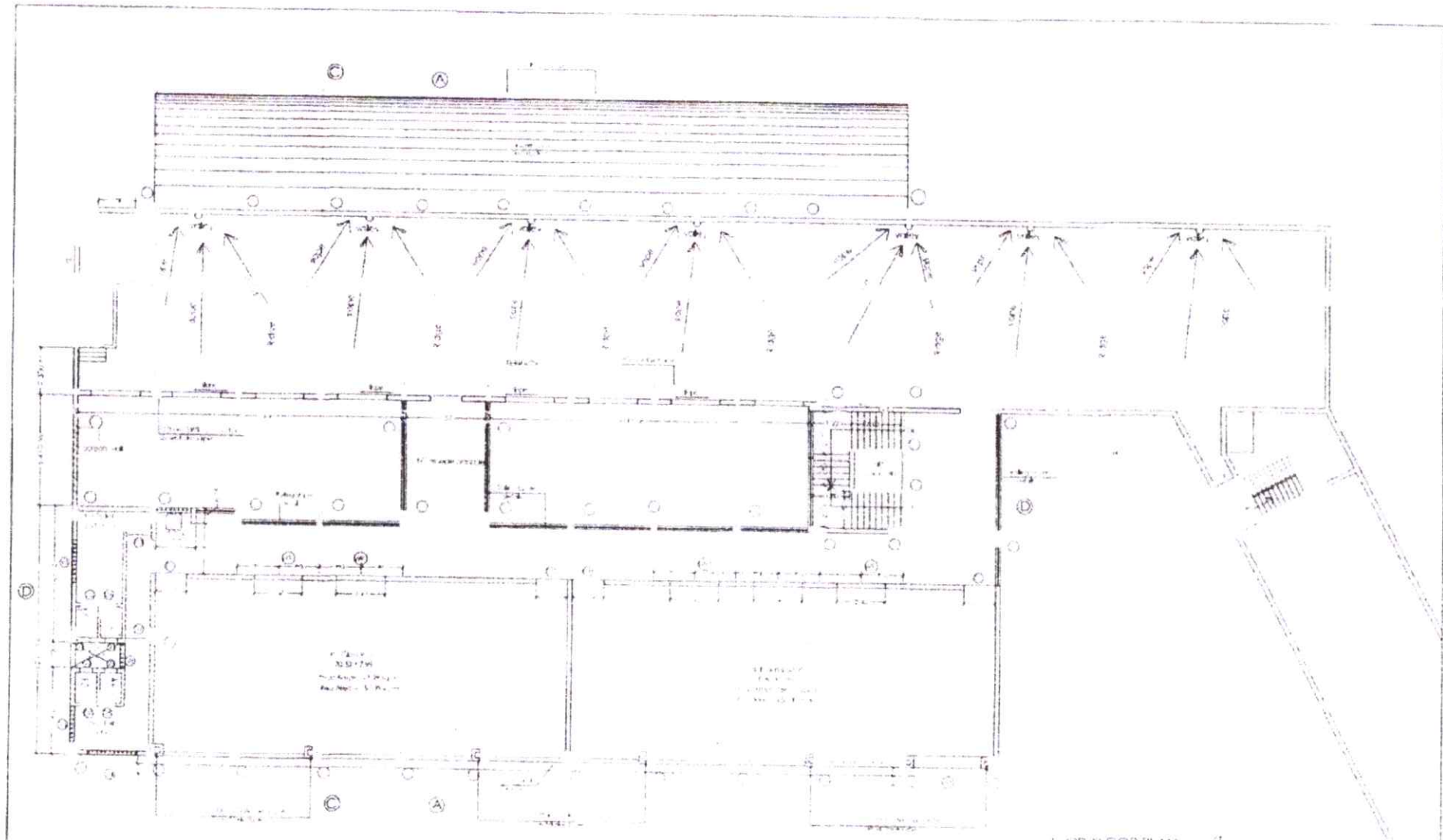

THIRD FLOOR PLAN

COPY RIGHT - PRAKASH JADHAV & ASSOCIATES
 TITLE - THIRD FLOOR PLAN
 PROJECT - PROPOSED MEDICAL COLLEGE BUILDING AT ASHTA
 CLIENT -

PRAKASH JADHAV & ASSOCIATES
 ARCHITECTS, PLANNERS & INT. DESIGNERS
 SANGLI OFFICE
PRINCIPAL
 Shri. Annasaheb Dange Ayurved Medical
 College, Ashta, Tal. Watwa, Dist. Sangli

PRINCIPAL
 Shri. Annasaheb Dange Ayurved Medical
 College, Ashta, Tal. Watwa, Dist. Sangli

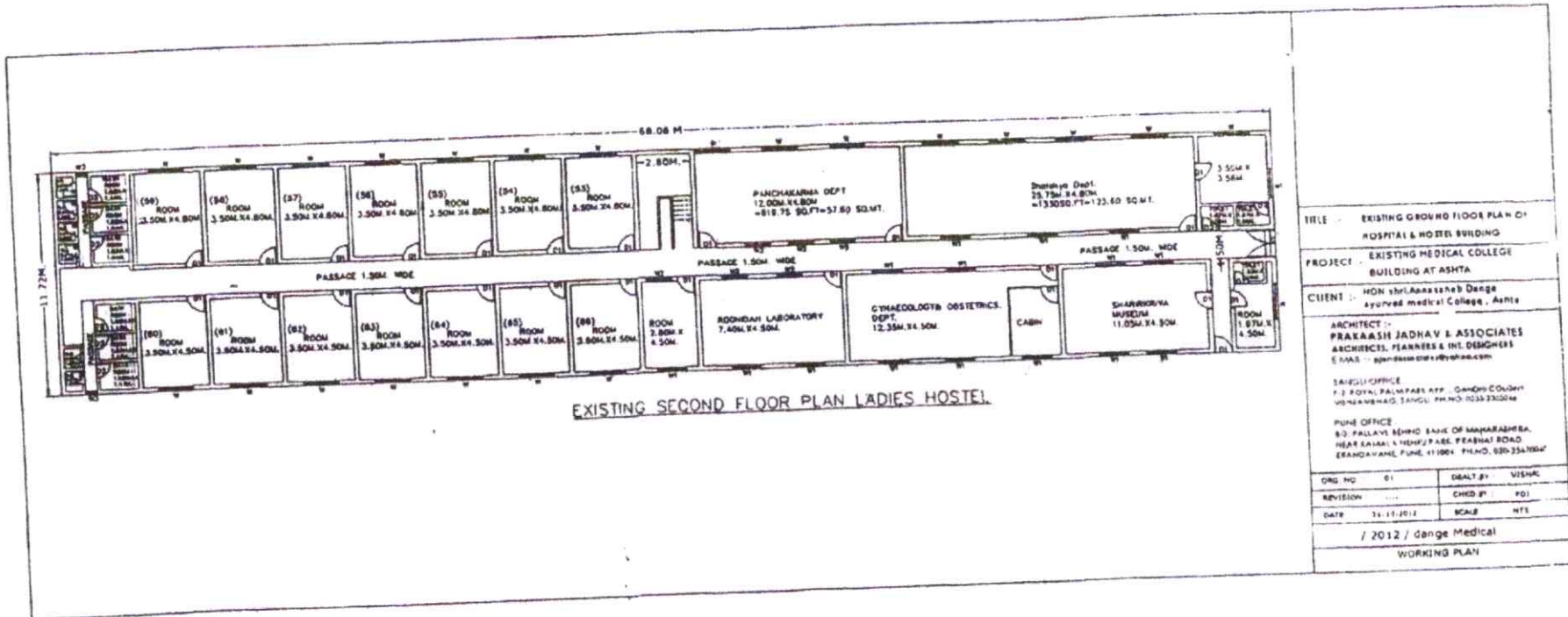

EXISTING SECOND FLOOR PLAN LADIES HOSTEL

TITLE	EXISTING GROUND FLOOR PLAN OF HOSPITAL & HOSTEL BUILDING
PROJECT	EXISTING MEDICAL COLLEGE BUILDING AT ASHTA
CLIENT	HON. Shri. Anasaheb Dange Ayurved Medical College, Ashta
ARCHITECT	PRAKASH JADHAV & ASSOCIATES ARCHITECTS, PLANNERS & INT. DESIGNERS E.M.A.S. - 9990880089@yashod.com
SANGLI OFFICE	F-2 ROYAL PALM PARK APP. GANDHI COLONY, WILHELMNAG, SANGLI. PH. NO. 0233-230204
PUNE OFFICE	80, PALLAVE BEHIND BANK OF MAHARASHTRA, NEAR SAHAI & MENZIE PABE, PRASHANT ROAD, ERANDVADE PUNE. 411004. PH. NO. 020-25478047
DWG. NO.	01
REVISION
DATE	14-11-2012
DEALT BY	VISHAL
CHKD BY	POI
SCALE	HTS
/ 2012 / Dange Medical WORKING PLAN	

[Signature]
PRINCIPAL
 Shri. Anasaheb Dange Ayurved Medical College, Ashta, Tal. Waiwa, Dist. Sangli

[Signature]
PRINCIPAL
 Shri. Anasaheb Dange Ayurved Medical College, Ashta, Tal. Waiwa, Dist. Sangli

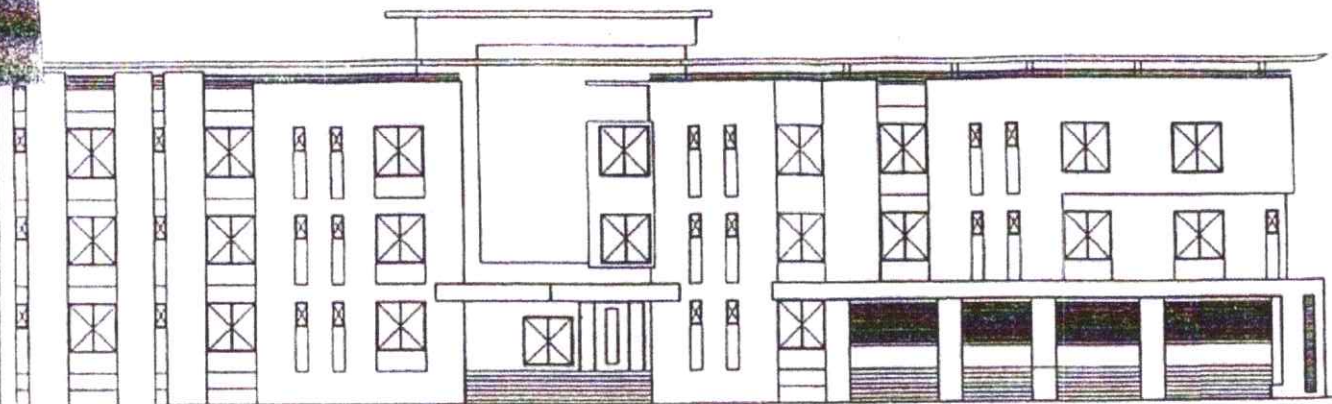
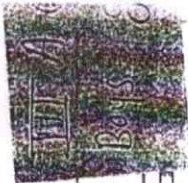

FRONT ELEVATION

DOORS & WINDOWS SCHEDULE			
1	M.D.	2.40 x 2.10	I T W DOOR
2	D	0.90 x 2.10	I T W DOOR
3	D1	0.75 x 2.10	W P FLUSH DOOR
4	D2	1.80 x 2.10	I T W DOOR
5	D3	1.50 x 2.10	I T W DOOR
6	W	1.50 x 1.80	ALLUMINIUM WINDOW
7	W1	1.80 x 1.80	ALLUMINIUM WINDOW
8	W2	2.22 x 1.80	ALLUMINIUM WINDOW
9	W3	4.29 x 1.80	ALLUMINIUM WINDOW
10	V	0.45 x 0.90	VENTILATOR
11	R.S.1	3.99 x 2.80	ROLLING SHUTTER
12	R.S.2	2.61 x 2.80	ROLLING SHUTTER
13	R.S.3	5.29 x 2.80	ROLLING SHUTTER

PROPOSED BUILT UP AREA

- * GROUND FLOOR AREA = 892.87 SQM
- * FIRST FLOOR AREA = 882.16 SQM
- * SECOND FLOOR AREA = 882.16 SQM
- TOTAL BUILT UP AREA = 2656.99 SQM

PROPOSED HOSTEL BUILDING ON
C.S. NO 1568/1+2 AT ASHTA, DIST-SANGLI
FOR SANT DNYANESHWAR SHIKHAN SANS
ISLAMPUR GIRLS HOSTEL

Boys Hostel

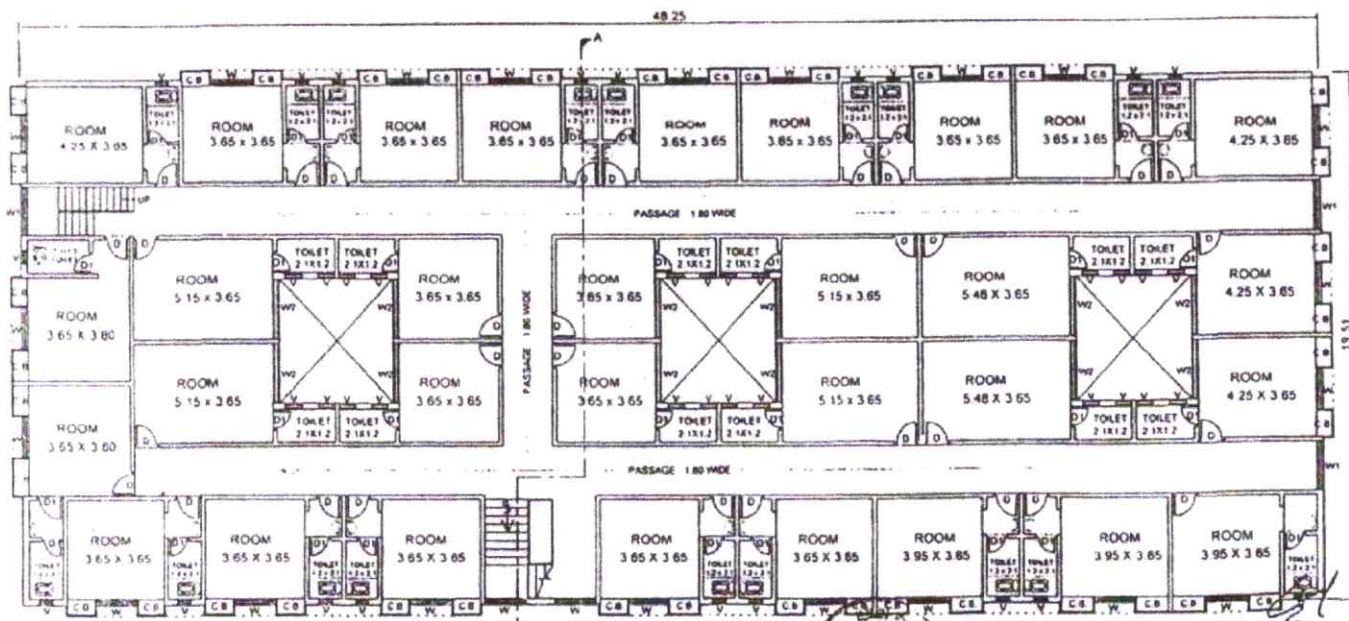

FIRST & SECOND FLOOR PLAN

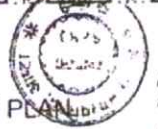

Approved as per Conditions mentioned in Office Letter No. P.W.D./V.31.2443/2012-13

Chief Officer,
Ashta Municipal Council, Ashta

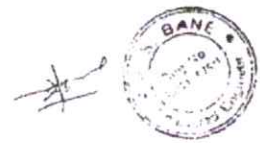

N S BANE
CHARTERED STRUCTURAL ENGINEER
C/o Chauranani Hall
Kolhapur Road, SANGLI
Ph 9427041217, 0233-2330217

N S BANE AND ASSOCIATES
CONSULTING ENGINEERS
Cell: 9427041217

PRINCIPAL

PRINCIPAL
Shri. Annasaheb Dange Ayurved Medical College, Ashta, Tal. Waiwa, Dist. Sangli

Shri. Annasaheb Dange Ayurved Medical College, Ashta, Tal. Waiwa, Dist. Sangli

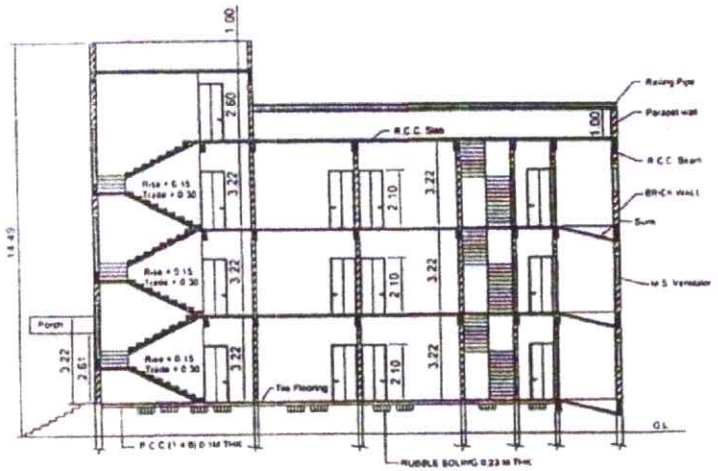

SECTION 'A-A'

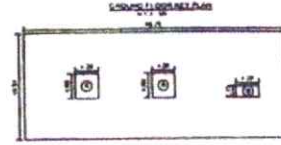
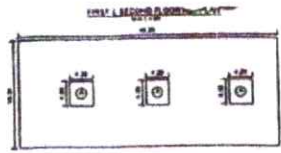

GIRLS HOSTEL

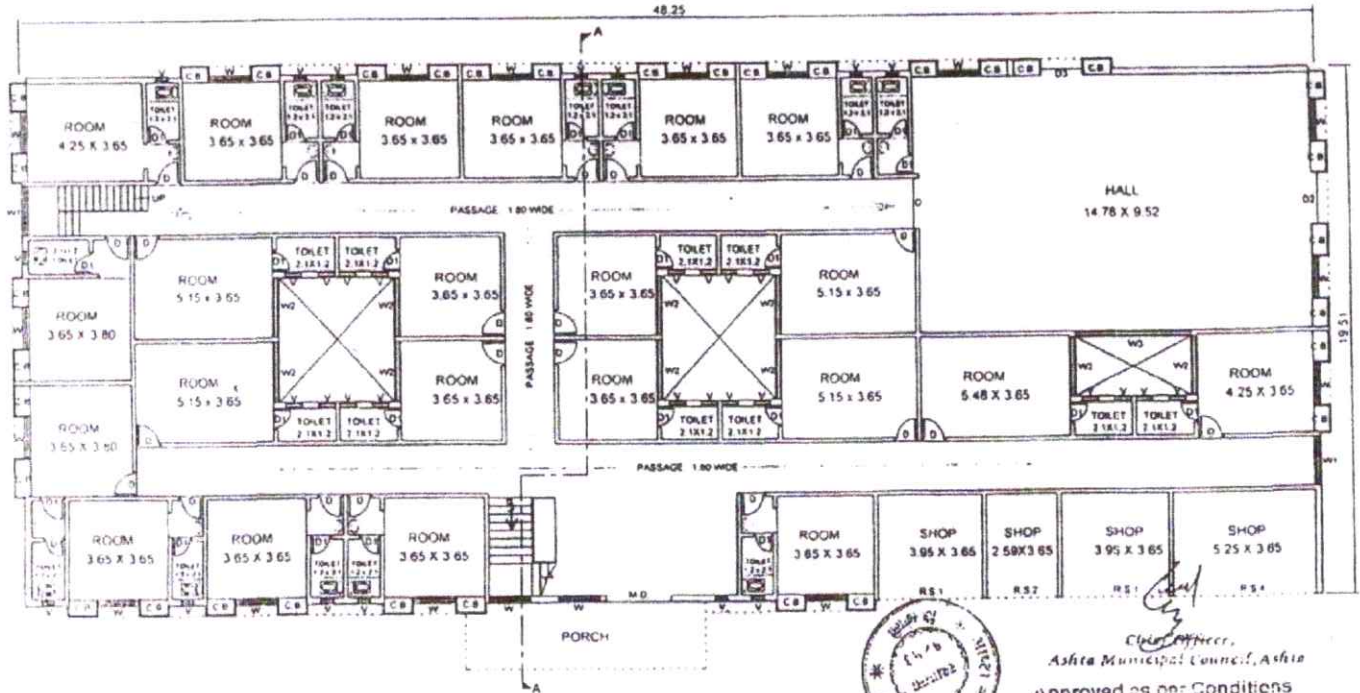

GROUND FLOOR PLAN

DOORS & WINDOWS SCHEDULE				
1	M D	2 40 x 2 10	I T W DOOR	
2	D	0 90 x 2 10	I T W DOOR	
3	D1	0 75 x 2 10	W P FLUSH DOOR	
4	D2	1 80 x 2 10	I T W DOOR	
5	D3	1 50 x 2 10	I T W DOOR	
6	W	1 50 x 1 80	ALLUMINIUM WINDOW	
7	W1	1 80 x 1 80	ALLUMINIUM WINDOW	
8	W2	2 22 x 1 80	ALLUMINIUM WINDOW	
9	W3	4 29 x 1 80	ALLUMINIUM WINDOW	
10	V	0 45 x 0 90	VENTILATOR	
11	R S 1	3 99 x 2 80	ROLLING SHUTTER	
12	R S 2	2 61 x 2 80	ROLLING SHUTTER	
13	R S 3	5 29 x 2 80	ROLLING SHUTTER	

PROPOSED BUILT UP AREA

- * GROUND FLOOR AREA = 892.67 SQM
- * FIRST FLOOR AREA = 882.16 SQM
- * SECOND FLOOR AREA = 882.16 SQM
- TOTAL BUILT UP AREA = 2656.99 SQM

PROPOSED HOSTEL BUILDING ON
 C. S NO 156B/1+2 AT ASHTA, DIST-SANGLI
 FOR SANT DNYANESHWAR SHIKHAN SANSTHA
 ISLAMPUR, DIST. ASHTA HOSTEL GIRLS



(Signature)
 Ashta Municipal Council, Ashta
 Approved as per Conditions mentioned in Police Letter No. P.W.D./M/31/354/3/2012/13

(Signature)
PRINCIPAL
 Shri. Annasaheb Dange Ayurved Medical College, Ashta, Tal. Waiwa, Dist. Sangli



(Signature)
 N. S. BANE AND ASSOCIATES
 CHARITABLE CONSULTING ENGINEER
 Old Ch. Chaudhari Hall
 Rajapur Road, SANGLI
 PH: 9422041217, 9232233017

PRINCIPAL
 N S BANE AND ASSOCIATES
 CONSULTING ENGINEERS, SANGLI
 Cell: 9422041217

Shri. Annasaheb Dange Ayurved Medical College, Ashta, Tal. Waiwa, Dist. Sangli

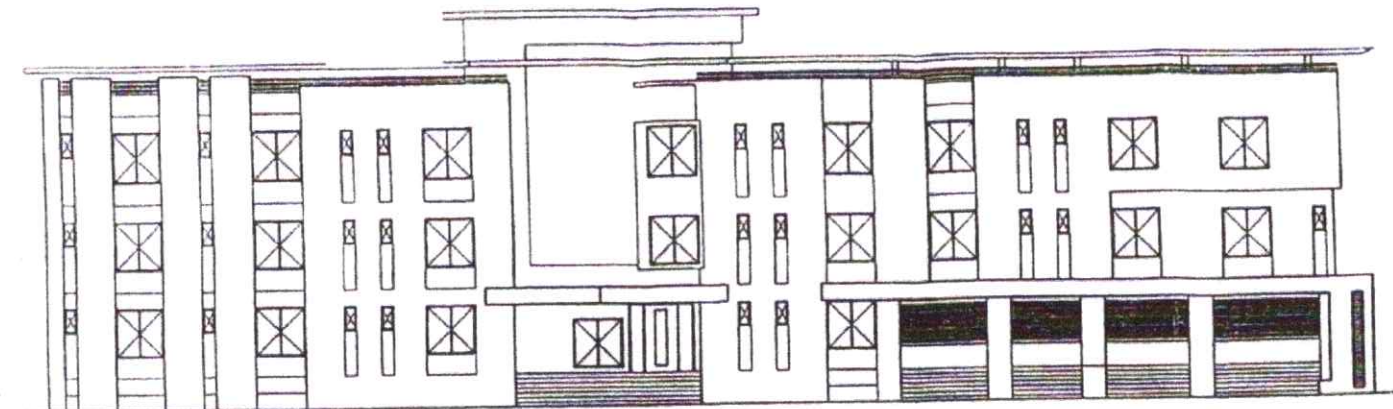

FRONT ELEVATION

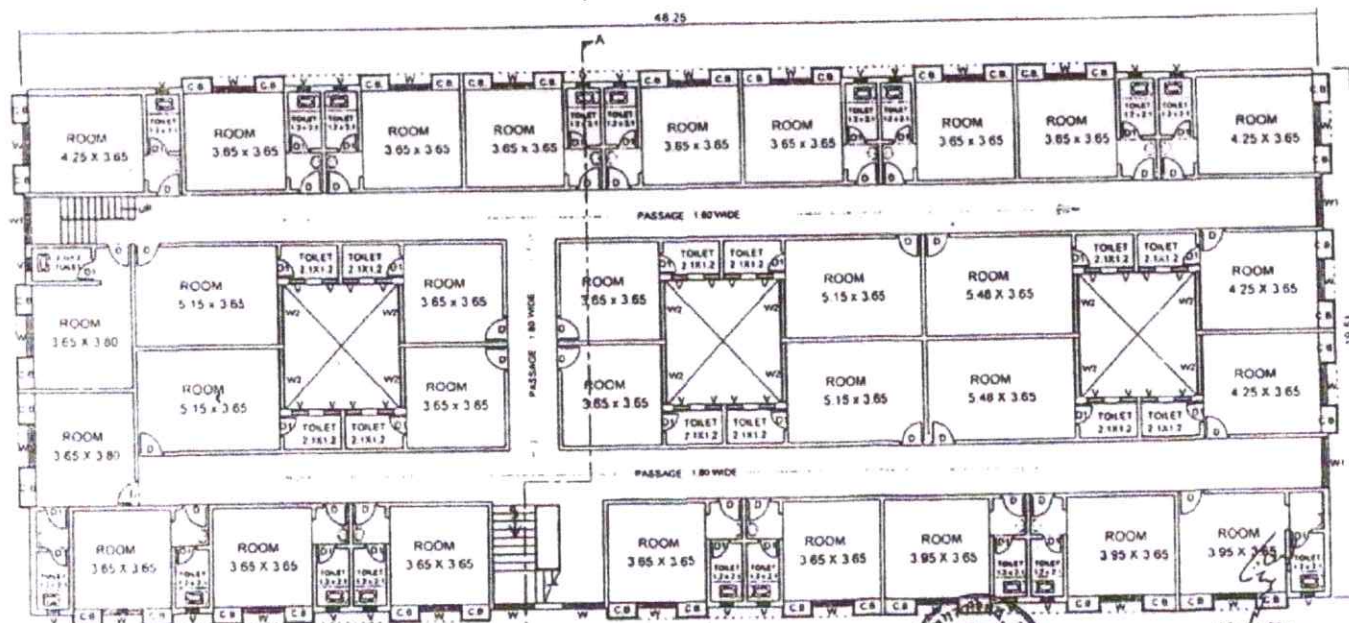

FIRST & SECOND FLOOR PLAN

DOORS & WINDOWS SCHEDULE		
1	M.D.	2.40 x 2.10 I.T.W DOOR
2	D	0.90 x 2.10 I.T.W DOOR
3	D1	0.75 x 2.10 W.P FLUSH DOOR
4	D2	1.80 x 2.10 I.T.W DOOR
5	D3	1.50 x 2.10 I.T.W DOOR
6	W	1.50 x 1.80 ALLUMINIUM WINDOW
7	W1	1.80 x 1.80 ALLUMINIUM WINDOW
8	W2	2.22 x 1.80 ALLUMINIUM WINDOW
9	W3	4.29 x 1.80 ALLUMINIUM WINDOW
10	V	0.45 x 0.90 VENTILATOR
11	R S 1	3.99 x 2.80 ROLLING SHUTTER
12	R S 2	2.61 x 2.80 ROLLING SHUTTER
13	R S 3	5.29 x 2.80 ROLLING SHUTTER

PROPOSED BUILT UP AREA

- * GROUND FLOOR AREA = 832.67 SQM
- * FIRST FLOOR AREA = 882.16 SQM
- * SECOND FLOOR AREA = 882.16 SQM
- TOTAL BUILT UP AREA = 2656.99 SQM

PROPOSED HOSTEL BUILDING ON
 C S NO 1568/1+2 AT ASHTA, DIST.SANGLI
 FOR SANT DNYANESHWAR SHIKHAN S
 ISLAMPUR **GERIES** HOSTEL
 BOYS



N. S. BANE AND ASSOCIATES
 CHARITABLE ARCHITECTURAL ENGINEER
 E-10, CHITRA, MAIN ROAD
 KALHAPUR FUND, SANGLI
 PH 9422041217, 02331-2330212



Chief Officer,
 Ashta Municipal Council, Ashta
 Approved as per Conditions
 mentioned in Office Letter
 No. P.W.D./W/1/3447/2012-13
 24/10/2012

N. S. BANE AND ASSOCIATES
 CONSULTING ENGINEERS, SANGLI
 Cell 9422041217

PRINCIPAL
 Shri. Annasaheb Dange Ayurved Medical
 College, Ashta, Tal. Waiwa, Dist. Sangli

PRINCIPAL
 Shri. Annasaheb Dange Ayurved Medical
 College, Ashta, Tal. Waiwa, Dist. Sangli

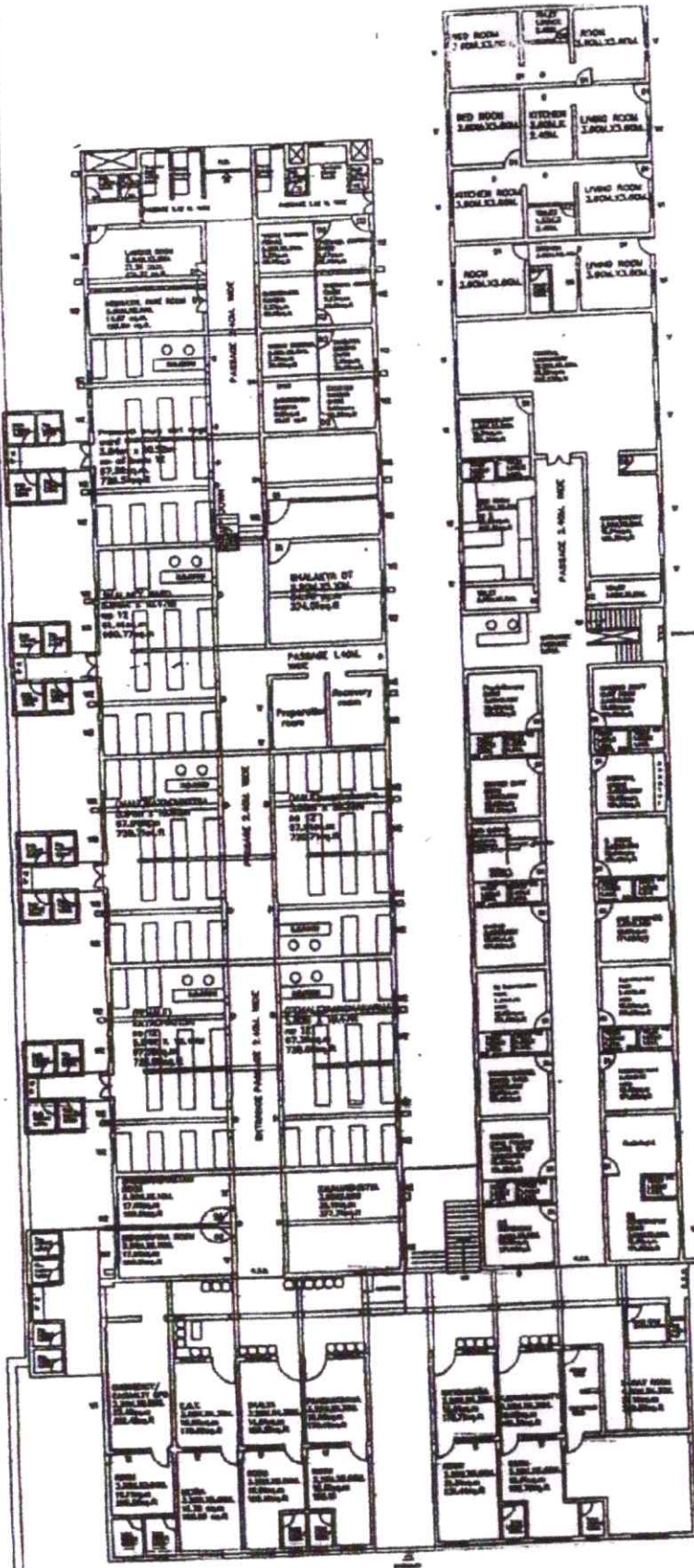

EXISTING GROUND FLOOR PLAN OF HOSPITAL BUILDING



This drawing has been created by computer software & shall not be reproduced or used for any purpose without permission.

TITLE :- EXISTING GROUND FLOOR PLAN OF HOSPITAL & HOSTEL BUILDING

PROJECT :- EXISTING MEDICAL COLLEGE BUILDING AT ASHTA

CLIENT :- Hon. Shri. Anasaheb Dange Ayurved Medical College, Asha

ARCHITECT :- PRAKASH JADHAV & ASSOCIATES ARCHITECTS, PUNE & DIST. BOMBAY
E MAIL :- pjad@prakashjadhav.com

SAHOLI OFFICE :- 102/103, PRADEEP APTS., GANDHI COLONY, VIKRAMNAGAR, SAHOLI, PUNE. 411004

PUNE OFFICE :- 8-9, PALLAV, BEHIND BANS OF MAHARASHTRA, NEAR KAMALJA HOUSING SOCIETY, PRADHAN ROAD, BHANDAVANE, PUNE. 411004. PUNE. 411004

DATE ISS. :	01	SCALE :	1/250
REVISION :	---	DATE :	01/01/2012
DATE :	21-12-2011	SCALE :	1/250
/ 2012 / Dange Medical WORKING PLAN			

(Signature)
PRINCIPAL

Shri. Anasaheb Dange Ayurved Medical College, Asha, Tal. Warwa, Dist. Sangli

(Signature)
PRINCIPAL

Shri. Anasaheb Dange Ayurved Medical College, Asha, Tal. Warwa, Dist. Sangli

COPY RIGHT:-

This drawing has been created by professional practice & execution & can not be reproduced without the consent of the author.

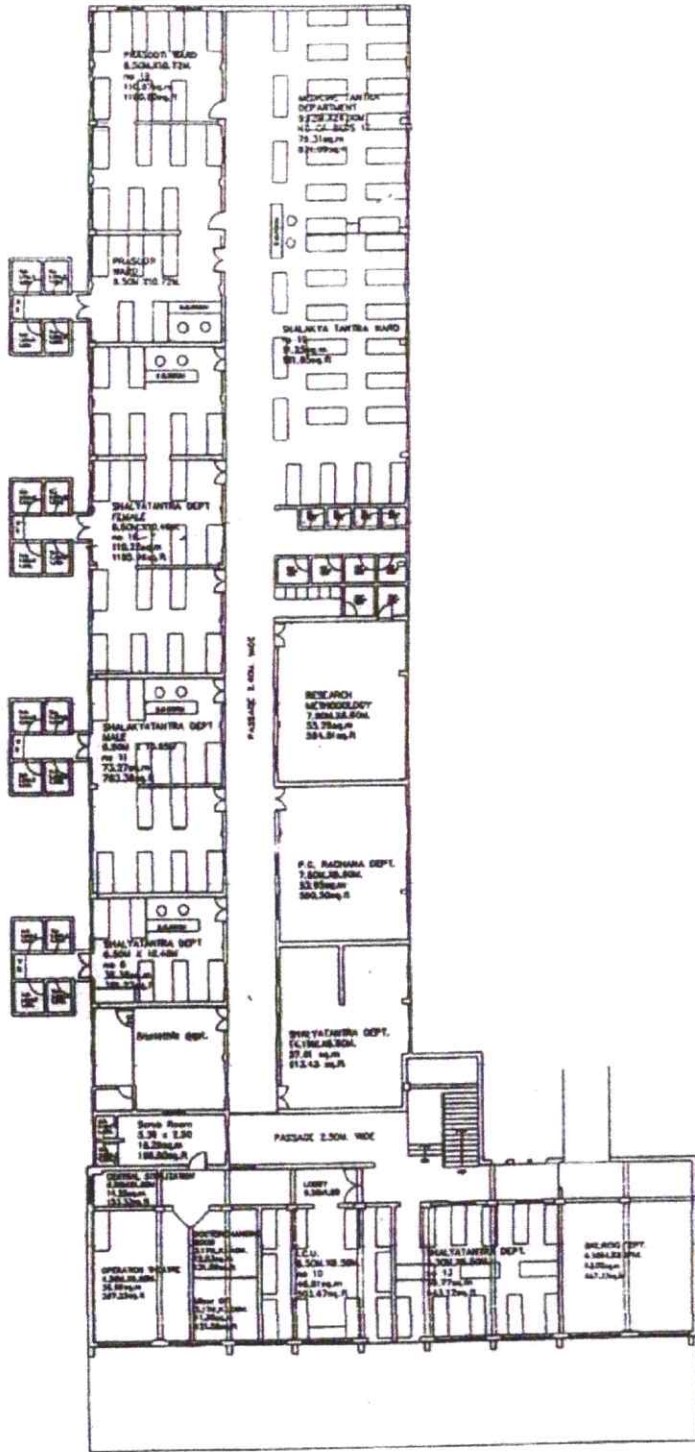

EXISTING FIRST FLOOR PLAN OF HOSPITAL BUILDING



TITLE :- EXISTING GROUND FLOOR PLAN OF HOSPITAL & HOSTEL BUILDING

PROJECT :- EXISTING MEDICAL COLLEGE BUILDING AT ASHTA

CLIENT :- HON. SHRI. ANNASAHEB DANGE AYURVED MEDICAL COLLEGE, ASHTA

ARCHITECT :- PRAKASH JADHAV & ASSOCIATES ARCHITECTS, PLANNERS & INT. DESIGNERS
E.M.A.E. :- pjad@prakashjadhav.com

SANQU OFFICE :- F-3, ROYAL PALM PARK APP., GANESH, VISHRAMNAGAR, PUNE-411004

PUNE OFFICE :- B-3, PALLAV, BEHIND BANK OF BARODA, NEAR KAMALA MISHRU PARK, PRANALI, ERANDVAJNE, PUNE, 411004

DWG. NO. :	01	DATE :	11.10.2012
REVISION :		DRAWN BY :	SCALE :
DATE :	11.10.2012	SCALE :	
/ 2012 / dange Medical			
WORKING PLAN			

PRINCIPAL

Shri. Annasaheb Dange Ayurved Medical College, Ashta, Tal. Walwa, Dist. Sangli

PRINCIPAL

Shri. Annasaheb Dange Ayurved Medical College, Ashta, Tal. Walwa, Dist. Sangli